

PLAN SHOWING THE PROPOSED RESIDENTIAL BUILDING AT PLOT NO 296,
 IN S.NO 150/2, 150/3, OF KOLADAI VILLAGE, PTC CO-OP HOUSE
 CONSTRUCTION SOCIETY THIRUVERKADU SCHEME,
 THIRUVERKADU TOWNSHIP, SAIDAPET TALUK. SCALE 1"=8' (1:100)

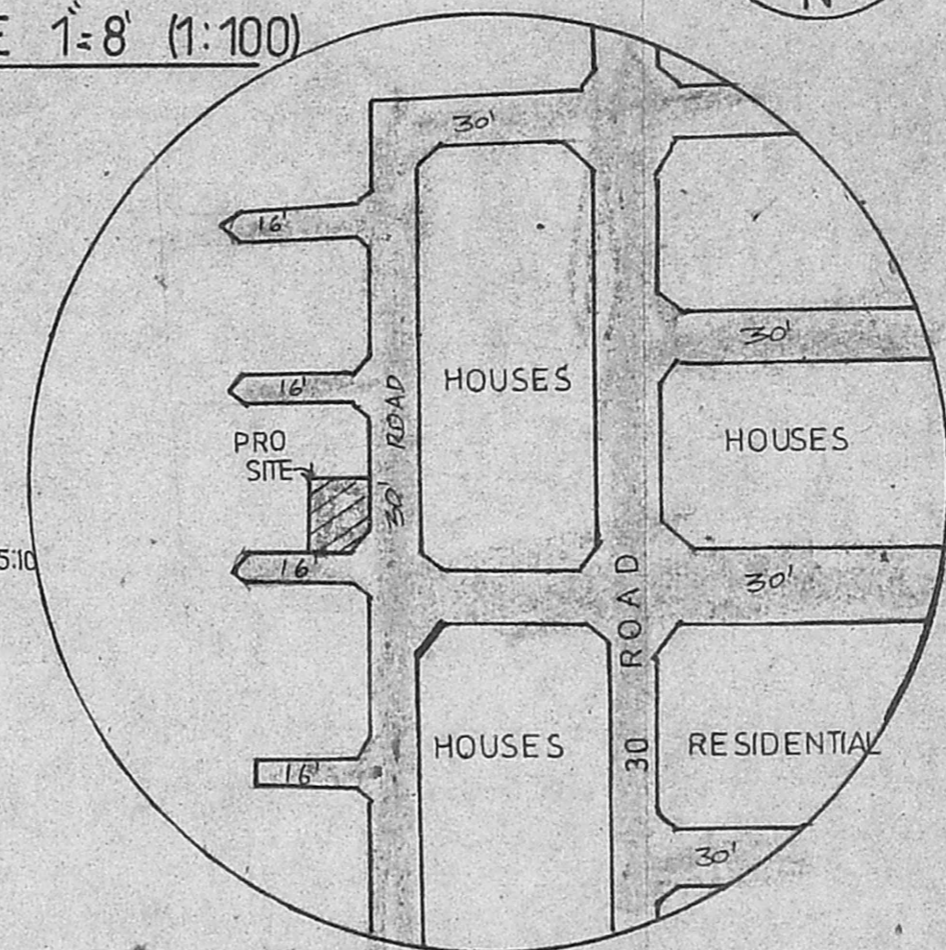

Revised plan
 A1/15 312/2
 8/8/20

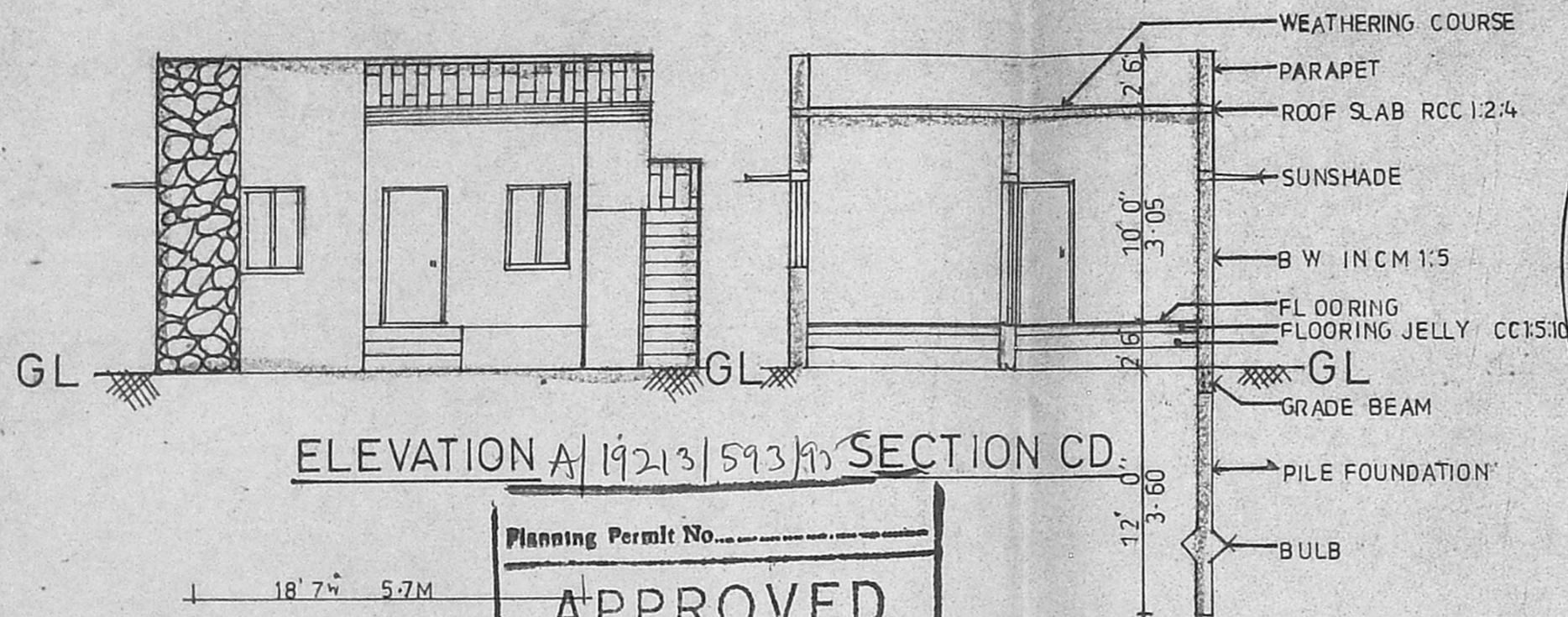

LAYOUT APPROVED PPD NO 98/93

SPECIFICATION

D DOOR	3'0" x 6'6"
D, DOOR	2'6" x 6'6"
O OPENING	3'0" x 6'6"
W WINDOW	3'0" x 4'0"
V VENTILATOR	2'0" x 1'6"

AREA DETAILS

PLOT AREA	1706 SFT	160 SQ.M
PLINTH AREA	415 SFT	39 SQ.M
PLOT COVERAGE	24%	
FSI	0.24	

Planning Permit No. _____
APPROVED
 SUBJECT TO THE CONDITIONS IN
 THIS OFFICE LETTER.
 No. A1/15312/20-93
 FOR MEMBER SECRETARY
 MADRAS METROPOLITAN
 DEVELOPMENT AUTHORITY
 MADRAS - 600 008.

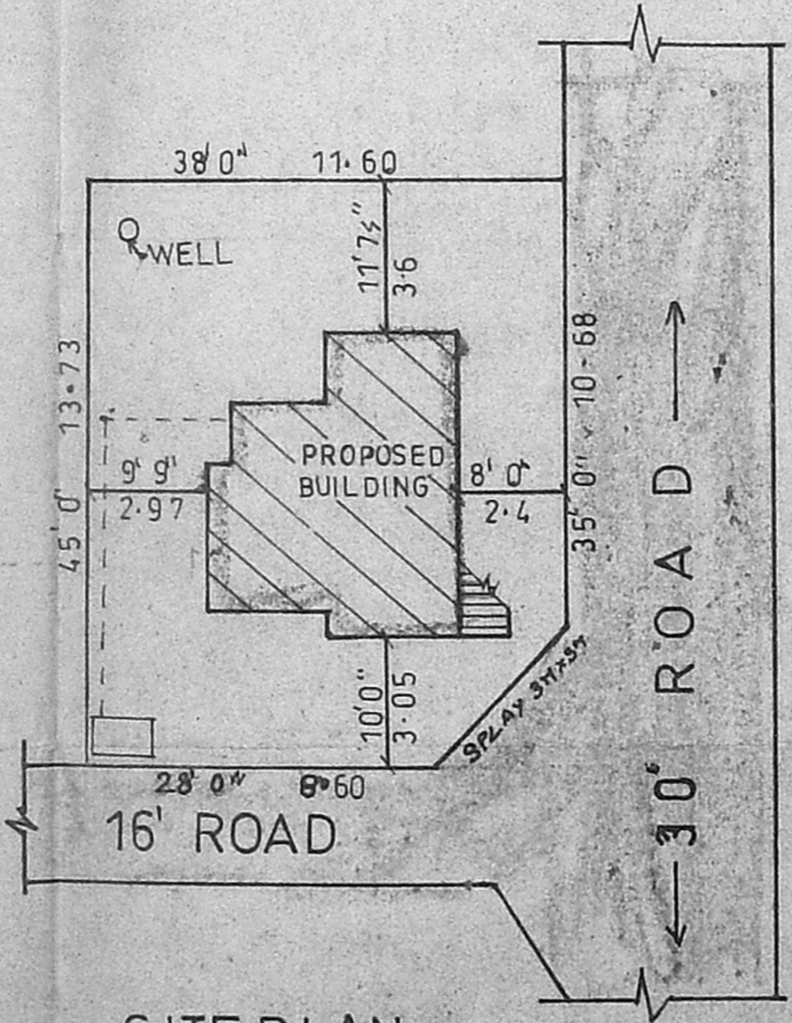
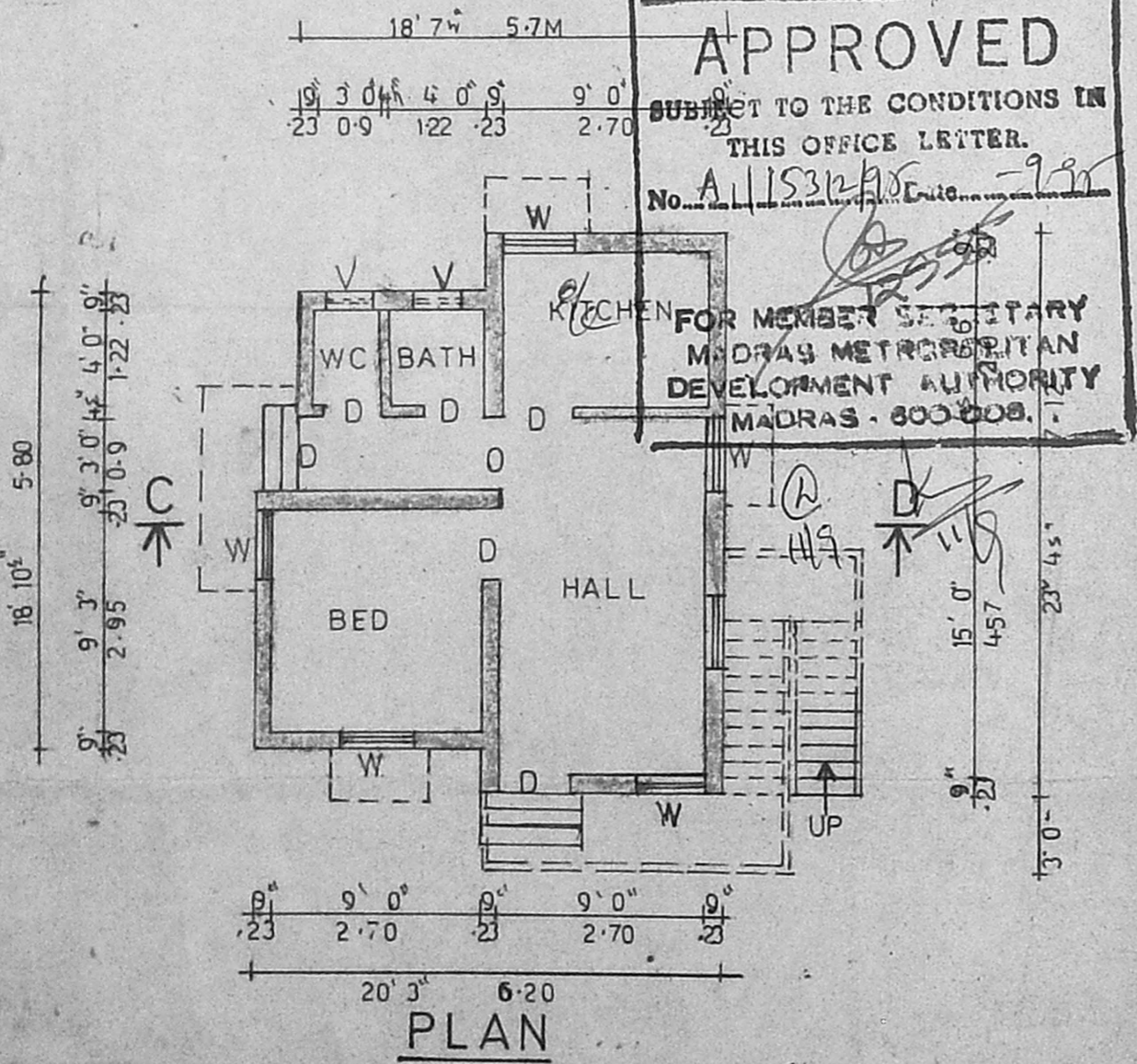

KEY PLAN (INTS)

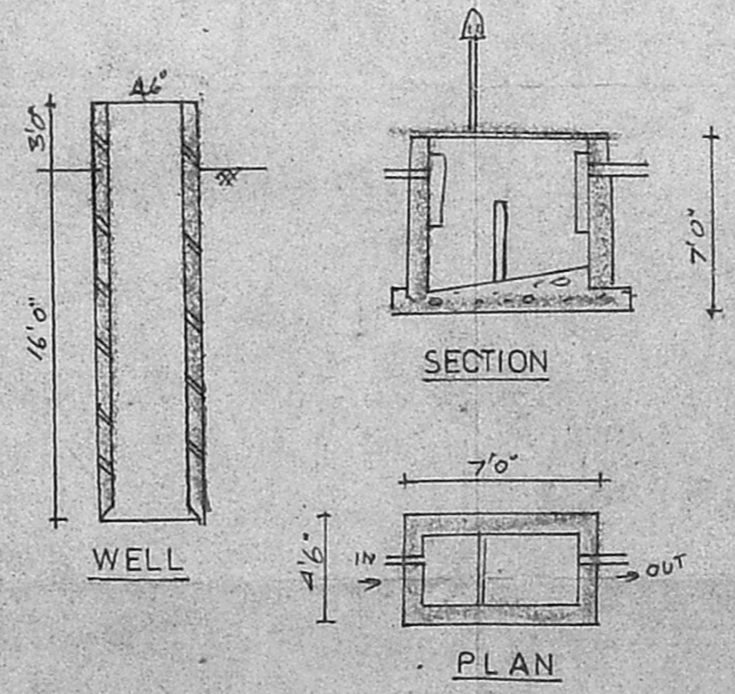

COLOUR INDEX

	PROPOSED SHOWN THUS
	ROADS SHOWN THUS
	BOUNDRY LINE SHOWN THUS

R. Lakshmanan
 OWNER

Reg No : 337
(R. Manoharan)
 LICENSED SURVEYOR
 Civil Engineer/Consultant Corporation of Madras
 MAHARAJA STREET DEPARTMENT OF ARCHITECTURE BUREAU
 NO. 82, ARDOD ROAD, PORUR
 MADRAS-600 116
SURVEYOR

S. R. ENTERPRISES PH 4826828
 undertake
 PLAN, ESTIMATION, CONSTRUCTION,
 181 KUNDRATHUR ROAD
 PORUR MADRAS 116

SITE PLAN
 SCALE 1"=16' (1:200)